

The Bessemer Area Chamber of Commerce's 4th Annual Administrative Professional's Day Luncheon

~ Honoring those who help make businesses successful ~



Wednesday, April 21, 2010 at 12 pm

Lawson State Community College Bessemer - Ethel Hall Bldg Auditorium

Speaker:

Andrea Lindenberg

NBC13 Morning & Midday Anchor



Tickets are available for:

\$12 each (For Employers / Managers / Other - Includes lunch)
OR \$25 each (For Administrative Staff - Includes lunch, gift basket & chance to win a door prize)

****The deadline to purchase seats is Friday, April 16*****

The **Deadline to Nominate** a Deserving Individual For
Administrative Professional of the Year is **NOON, Friday, April 16th**

DETACH AND MAIL OR FAX TO 425-4979

Total # of \$12 Seats: _____ *Total # of \$25 Seats:* _____ *Table of 6* _____

Company: _____

Contact: _____ *Phone:* _____ *E-mail:* _____

Address: _____

Payment: ☐ *Invoice* ☐ *Check* ☐ *Credit Card* (circle one - MasterCard or Visa)

Print Cardholders Name _____ *Card #* _____ *Exp date:* _____
(Individual or Company)

Checks should be made payable to the Bessemer Area Chamber of Commerce

321 18th Street N. * Bessemer, AL 35020 * PH 425-3253 * F 425-4979

Bessemer

Area Chamber of Commerce

Fourth Annual

Administrative Professional of the Year *Nomination*



The Bessemer Area Chamber of Commerce presents the **4th Annual Administrative Professional of the Year Award** to a deserving recipient who has been dedicated and supportive of their supervisor and to their profession. Any man or woman who has provided commitment and dedication is eligible for nomination. **Complete the nomination form and submit to:**

*Bessemer Area Chamber of Commerce * 321 18th Street N. * Bessemer, AL 35020 * or fax to 205-425-4979*

Deadline for Nominations HAS BEEN EXTENDED TO Friday, April 16th at Noon.

The recipient will be announced at the Membership Meeting Recognizing Administrative Professional's on Wednesday, April 21 at Noon at Lawson State Community College – Bessemer Campus.

Name of Nominee _____

Business/Occupation/Profession _____

Nominee Title _____ Number of Yrs employed _____

Company Address _____

STATEMENT OF SUPPORT. *(Attach additional sheets if necessary.)* **Why do you feel that this individual is a deserving candidate for the Administrative Professional Award?**

PLEASE INCLUDE: HONORS, AWARDS, RECOGNITIONS, CIVIC, COMMUNITY AND VOLUNTEER ORGANIZATIONS SERVED

Supervisor or Organization Making Nomination

Name: _____ Phone: _____

Address _____ City: _____ Zip _____

Signed _____ Date _____



Bessemer Area Chamber of Commerce

Member Offer Special Insurance Plan for Chamber Members



The Bessemer Area Chamber of Commerce appreciates your membership in the chamber greatly! Our purpose for existing is to promote the economic and financial well being of our members. In that regard it is our pleasure to let you know that Liberty National Life is now a member of our Chamber and has entered into a partnership agreement with us to provide added benefits to you and your business as well as the chamber. The Bessemer Area Chamber of Commerce encourages you to review this new program and to use it where it will benefit you.



Liberty National Life Insurance Company, headquartered in Birmingham, Alabama, traces its origin back to 1900 when our predecessor – a fraternal organization called the Heralds of Liberty – was founded. In 1929, at the beginning of the Great Depression, Liberty National was incorporated as a stock company.

Liberty National survived during the Depression due to strong management with an emphasis on conservative investments and close attention to the costs of doing business. These characteristics continue to be the cornerstone of Liberty National's management philosophy. With over a century of experience, Liberty

National has proven the financial strength and integrity are our best policies.

Today, Liberty National is a wholly owned subsidiary of Torchmark Corporation, (TMK), one of the largest publicly held life and health insurers in the nation.

Torchmark Corporation's subsidiary companies specialize in life and health insurance coverage for working Americans.

BENEFITS

THE LIBERTY NATIONAL WORKSITE ADVANTAGE COVERAGE OPTIONS Available products vary by state.

PRE-TAX SAVINGS PRODUCTS

GROUP TERM LIFE INSURANCE

Pure insurance protection for you or any member of your family. Features of this plan include:

- Guaranteed Rates – once you purchase the plan your rates will not increase
- Your coverage can never be reduced or cancelled as long as you pay premiums
- Coverage for you, your spouse and dependents
- You can continue your coverage after you leave employment
- Up to \$100,000 of insurance protection available for employees
- Pre-tax savings for the first \$50,000 of employee coverage

INTENSIVE CARE COVERAGE

Features of this plan include:

- A supplemental policy which pays in addition to any other insurance you may have
- Guaranteed renewable until you are age 65 or eligible for Medicare due to age
- You can continue your coverage after you leave employment
- Pays benefits for Daily Intensive Care Confinement, Extra benefits for Intensive Care Confinement due to Automobile and Travel Accident, Regular Hospital Room following ICU confinement, Blood and Ambulance

VISION

Liberty National's Vision Plan offers convenient access to a network of over 32,000 private practice and retail providers. Basic benefits include:

- Eye exams once a year
- Frames and eyeglass lenses once every two years
- Contact lenses
- Lens options discounts
- Savings on Lasik surgery

DENTAL ALTERNATIVE INSURANCE

Features of this plan include:

- Single or family
- Pre-tax eligible under Section 125
- Minimum waiting period
- Select your own dentist

CANCER INSURANCE

Features of this plan include:

- No overall lifetime maximum benefit
- A supplemental policy pays in addition to any other insurance you may have
- Family, single parent or individual coverage
- You can continue your coverage after you leave employment
- Pays benefits for First Occurrence diagnosis, Income Replacement, Hospital Confinement, Radiation and Chemotherapy, Prescription Chemotherapy Drugs, Blood, Attending Physician, Private Duty Nurse, Surgery, Anesthesia, Transportation, Prosthesis, Government Hospital Confinement and New or Experimental Treatment

ACCIDENT PROTECTOR PLUS

Protection from the unexpected, with coverage you need and benefits you can use. Features of this plan include:

- Accidental death and dismemberment benefits
- On and off the job protection
- Guaranteed renewable to age 65
- Benefits paid directly to you
- Daily hospital benefit
- Intensive care unit benefit
- Emergency treatment benefit
- Coverage for dislocations and fractures
- Ambulance benefit
- Transportation benefit
- Blood and plasma benefit
- Waiver of premiums
- Coverage may continue when you leave your employer

HOSPITAL INCOME PLAN

The Hospital Income Plan can provide a monthly income to help with expenses not covered by some hospitalization plans. Features of this plan include:

- A daily income for up to 180 days of hospital confinement during any 12-month period.
- Extra cash for the high costs of first and second day confinement
- Cash may be paid directly to you or you may assign benefits to the hospital.

ACCIDENT (ACB)

Features of this plan include:

- \$150,000 benefit for death by travel accident
- \$75,000 benefit for death by automobile accident
- \$50,000 benefit for accidental death
- \$30,000 benefit for loss of eyesight
- \$30,000 benefit for loss of two or more limbs
- \$15,000 benefit for loss of one limb

AFTER-TAX PRODUCTS

CAREER LIFE PLUS

- Permanent, whole life insurance
- Coverage for you, your spouse and dependents
- No medical exam required
- Guaranteed issue policy
- Accidental Death Benefit and Premium Waiver available to insureds age 0-59

CRITICAL ILLNESS INSURANCE

Critical Illness protection pays a lump sum benefit directly to you upon first diagnosis of a critical illness. This plan includes coverage for:

- Cancer (if requested)
- Heart Attack
- Stroke
- Major Organ Transplant
- Total loss of Eyesight
- Total Loss of Hearing

SHORT TERM DISABILITY

Voluntary Individual Short Term Disability coverage underwritten by Unum Provident Corporation through Provident Life and Accident Insurance Company. Plans and benefits vary by state. Ask your agent for more details.



DON'T MISS OUT ON THIS BENEFIT OPPORTUNITY

Contact Gene Cochran

2001 3rd Avenue South, Ste 401 - Birmingham, AL 35233

(205) 715-2385 Fax: (205) 715-2387 Cell (205) 381-6486 geneveda@bellsouth.net

* Serving America Since 1900* Rated A+ (Superior) By A.M. BEST Company

* Thousands of Business Clients in the U.S. * Millions of Individual Customers depend on us for financial Protection

The Bessemer Area Chamber of Commerce Supports

Community Awareness Week

April 18th – April 24th



We Are Asking For Your Assistance

*Please Make Plans to Spruce up Your Business and Our Community by Having
a Cleanup Day between 4/18-4/24*

To Beautify Our City

Please Invite Your Coworkers, Employees,
Board Members, Volunteers, etc. and Join Us!



The Bessemer Area Chamber of Commerce CleanUp Day
will be Friday, April 23, 2010, 3-5pm at the Chamber

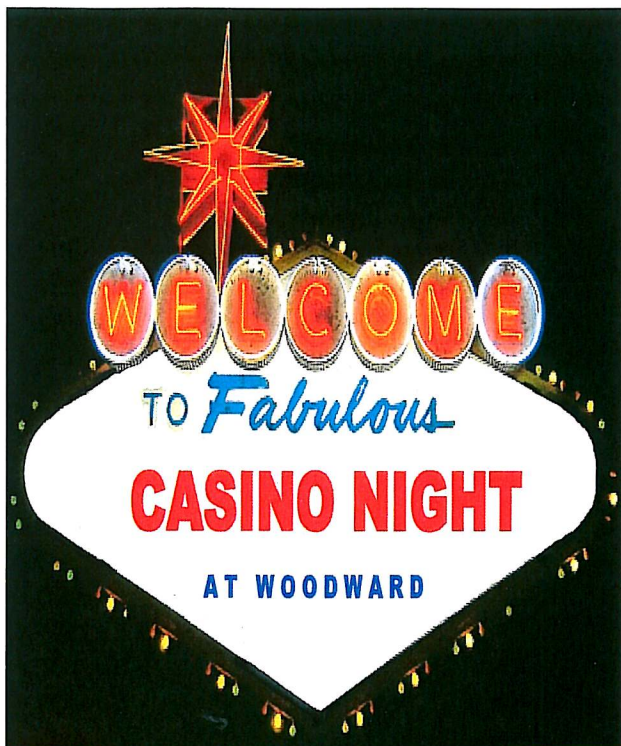

321 18th Str. N., Bessemer, AL 35020 PH 205 425 3253 F 205 425 4979 MMilan1@bellsouth.net

CASUAL ATTIRE

A Night of Networking, Fun & Games

Bessemer Area Chamber of Commerce

5th Annual Membership Night

Friday, April 30, 2010, 6-11 pm

Woodward Golf & Country Club

Tickets are \$20 per person

{Includes food and \$20 in play money}

Join us to share in the excitement of an evening filled with music, Poker, Money Wheel blackjack and Skill Stopper & silent and live auctions.

Use Your Play Money To Bid On Special Packages In The Live Auction!

Company _____

Contact _____

Phone _____ Fax _____

Email _____

of Tickets: _____ x \$20 each = \$ _____

☐ **YES I Would Like to Sponsor This Event**

\$100 Sponsorship Includes:

Recognition in local newspaper and monthly newsletter + two tickets + a sign on game table

INDICATE PAYMENT: Check ☐ Cash ☐ Visa ☐ MasterCard ☐

Name/Business on Card _____

Card # _____

Exp. Date: _____

DEADLINE: April 23rd

to donate silent/live auction items, game table sponsorship, purchase tickets or make a donation